

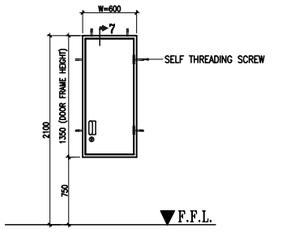

TD1 - 600X1800MM
STEEL DOOR SINGLE LEAF

FRAME SIZE: 100 X 58 MM ;FRAME SHEET: 1.2MM ;DOOR LEAF: 46MM
SHUTTER SHEET: 0.8MM ;INFILL : HONEY COMB CORE

| QTY | UNIT | PRODUCT DESCRIPTION | MFR | FIN |
|---|---|---|---|---|
| 3 | EACH | HINGES BB 4330, 5 KNL, 2 BALL BEARING BUTT HINGES SIZE 4" X 3" X 3MM SS 304 | DORMA | SSS |
| 1 | EACH | MORTICE SHAFT DEAD LOCK WITH ALLEN KEY 8681, SSS | DORMA | SSS |
| 1 | EACH | FLUSH PULL HANDLE 1208, RECTANGULAR, SSS | DORMA | SSS |
| 6 | MT | HORMANN PRODUCT CODE NO: 547853-SEALING FOR FRAME C 420 GREY HRM | HORMANN | GREY |

QUANTITY:

| | | | |
|---|---|---|---|
| CAR AND FACTORY: | -- | DPG: | -- |
| NMX: | 03 | UG SUMP: | -- |
| OFFICE BUILDING: | -- | SECURITY KIOSK: | -- |
| CAFETERIA: | 33 | COMPRESSOR ROOM: | 02 |
| SUBSTATION: | -- | TOTAL NOS: | 38 NOS |



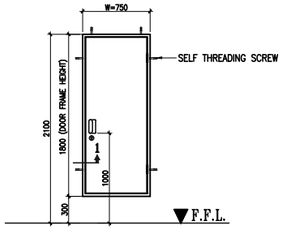

TD1a - 600X1350MM
STEEL DOOR SINGLE LEAF

FRAME SIZE: 100 X 58 MM ;FRAME SHEET: 1.2MM ;DOOR LEAF: 46MM
SHUTTER SHEET: 0.8MM ;INFILL : HONEY COMB CORE

| QTY | UNIT | PRODUCT DESCRIPTION | MFR | FIN |
|---|---|---|---|---|
| 3 | EACH | HINGES BB 4330, 5 KNL, 2 BALL BEARING BUTT HINGES SIZE 4" X 3" X 3MM SS 304 | DORMA | SSS |
| 1 | EACH | MORTICE SHAFT DEAD LOCK WITH ALLEN KEY 8681, SSS | DORMA | SSS |
| 1 | EACH | FLUSH PULL HANDLE 1208, RECTANGULAR, SSS | DORMA | SSS |
| 6 | MT | HORMANN PRODUCT CODE NO: 547853-SEALING FOR FRAME C 420 GREY HRM | HORMANN | GREY |

QUANTITY:

| | | | |
|---|---|---|---|
| CAR AND FACTORY: | -- | DPG: | -- |
| NMX: | 07 | UG SUMP: | -- |
| OFFICE BUILDING: | 03 | SECURITY KIOSK: | -- |
| CAFETERIA: | 01 | COMPRESSOR ROOM: | -- |
| SUBSTATION: | -- | TOTAL NOS: | 11 NOS |



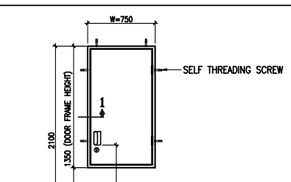

TD2 - 750X1800MM
STEEL DOOR SINGLE LEAF

FRAME SIZE: 100 X 58 MM ;FRAME SHEET: 1.2MM ;DOOR LEAF: 46MM
SHUTTER SHEET: 0.8MM ;INFILL : HONEY COMB CORE

| QTY | UNIT | PRODUCT DESCRIPTION | MFR | FIN |
|---|---|---|---|---|
| 3 | EACH | HINGES BB 4330, 5 KNL, 2 BALL BEARING BUTT HINGES SIZE 4" X 3" X 3MM SS 304 | DORMA | SSS |
| 1 | EACH | MORTICE SHAFT DEAD LOCK WITH ALLEN KEY 8681, SSS | DORMA | SSS |
| 1 | EACH | FLUSH PULL HANDLE 1208, RECTANGULAR, SSS | DORMA | SSS |
| 6 | MT | HORMANN PRODUCT CODE NO: 547853-SEALING FOR FRAME C 420 GREY HRM | HORMANN | GREY |

QUANTITY:

| | | | |
|---|---|---|---|
| CAR AND FACTORY: | 05 | DPG: | -- |
| NMX: | -- | UG SUMP: | -- |
| OFFICE BUILDING: | -- | SECURITY KIOSK: | -- |
| CAFETERIA: | 05 | COMPRESSOR ROOM: | -- |
| SUBSTATION: | 04 | TOTAL NOS: | 14 NOS |



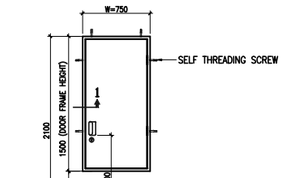

TD2a - 750X1350MM
STEEL DOOR SINGLE LEAF

FRAME SIZE: 100 X 58 MM ;FRAME SHEET: 1.2MM ;DOOR LEAF: 46MM
SHUTTER SHEET: 0.8MM ;INFILL : HONEY COMB CORE

| QTY | UNIT | PRODUCT DESCRIPTION | MFR | FIN |
|---|---|---|---|---|
| 3 | EACH | HINGES BB 4330, 5 KNL, 2 BALL BEARING BUTT HINGES SIZE 4" X 3" X 3MM SS 304 | DORMA | SSS |
| 1 | EACH | MORTICE SHAFT DEAD LOCK WITH ALLEN KEY 8681, SSS | DORMA | SSS |
| 1 | EACH | FLUSH PULL HANDLE 1208, RECTANGULAR, SSS | DORMA | SSS |
| 6 | MT | HORMANN PRODUCT CODE NO: 547853-SEALING FOR FRAME C 420 GREY HRM | HORMANN | GREY |

QUANTITY:

| | | | |
|---|---|---|---|
| CAR AND FACTORY: | 07 | DPG: | -- |
| NMX: | -- | UG SUMP: | -- |
| OFFICE BUILDING: | -- | SECURITY KIOSK: | -- |
| CAFETERIA: | 02 | COMPRESSOR ROOM: | -- |
| SUBSTATION: | -- | TOTAL NOS: | 09 NOS |



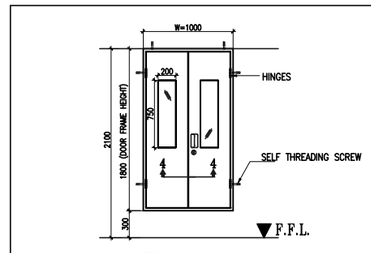

TD2b - 750X1500MM
STEEL DOOR SINGLE LEAF

FRAME SIZE: 100 X 58 MM ;FRAME SHEET: 1.2MM ;DOOR LEAF: 46MM
SHUTTER SHEET: 0.8MM ;INFILL : HONEY COMB CORE

| QTY | UNIT | PRODUCT DESCRIPTION | MFR | FIN |
|---|---|---|---|---|
| 3 | EACH | HINGES BB 4330, 5 KNL, 2 BALL BEARING BUTT HINGES SIZE 4" X 3" X 3MM SS 304 | DORMA | SSS |
| 1 | EACH | MORTICE SHAFT DEAD LOCK WITH ALLEN KEY 8681, SSS | DORMA | SSS |
| 1 | EACH | FLUSH PULL HANDLE 1208, RECTANGULAR, SSS | DORMA | SSS |
| 6 | MT | HORMANN PRODUCT CODE NO: 547853-SEALING FOR FRAME C 420 GREY HRM | HORMANN | GREY |

QUANTITY:

| | | | |
|---|---|---|---|
| CAR AND FACTORY: | -- | DPG: | -- |
| NMX: | -- | UG SUMP: | -- |
| OFFICE BUILDING: | -- | SECURITY KIOSK: | -- |
| CAFETERIA: | -- | COMPRESSOR ROOM: | -- |
| SUBSTATION: | 01 | TOTAL NOS: | 01 NOS |



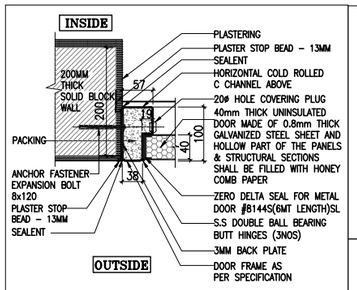

TD3 - 1000X1800MM
STEEL DOOR DOUBLE LEAF WITH VISION PANEL

FRAME SIZE: 100 X 58 MM ;FRAME SHEET: 1.2MM ;DOOR LEAF: 46MM
SHUTTER SHEET: 0.8MM ;INFILL : HONEY COMB CORE

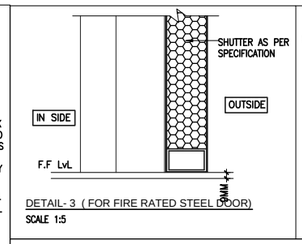
| QTY | UNIT | PRODUCT DESCRIPTION | MFR | FIN |
|---|---|---|---|---|
| 6 | EACH | HINGES BB 4330, 5 KNL, 2 BALL BEARING BUTT HINGES SIZE 4" X 3" X 3MM SS 304 | DORMA | SSS |
| 1 | EACH | MORTICE SHAFT DEAD LOCK WITH ALLEN KEY 8681, SSS | DORMA | SSS |
| 2 | EACH | LEVER ACTION FLUSH BOLT 3101-1, L=300MM, SC | DORMA | SC |
| 2 | EACH | FLUSH PULL HANDLE 1208, RECTANGULAR, SSS | DORMA | SSS |
| 6 | MT | HORMANN PRODUCT CODE NO: 547853-SEALING FOR FRAME C 420 GREY HRM | HORMANN | GREY |

QUANTITY:

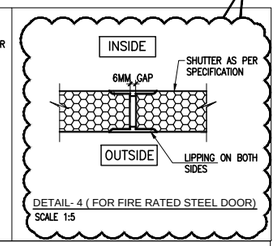
| | | | |
|---|---|---|---|
| CAR AND FACTORY: | -- | DPG: | -- |
| NMX: | -- | UG SUMP: | -- |
| OFFICE BUILDING: | 07 | SECURITY KIOSK: | -- |
| CAFETERIA: | 04 | COMPRESSOR ROOM: | -- |
| SUBSTATION: | -- | TOTAL NOS: | 11 NOS |



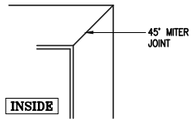

DETAIL 1 ( FOR NON - FIRE RATED STEEL DOOR)
SCALE 1:5




DETAIL- 3 ( FOR FIRE RATED STEEL DOOR)
SCALE 1:5



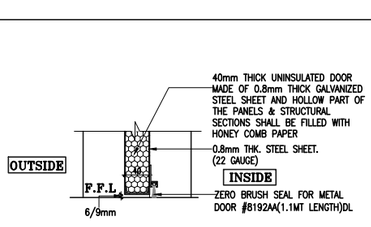

DETAIL- 4 ( FOR FIRE RATED STEEL DOOR)
SCALE 1:5



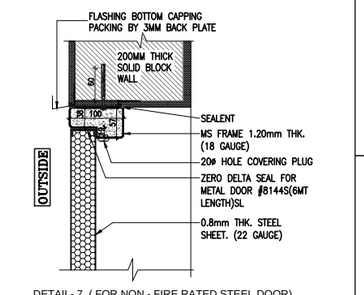

DETAIL- 5



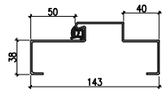

DETAIL-2 ( FOR FIRE RATED STEEL DOOR)
SCALE 1:5



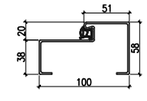

DETAIL- 6 ( FOR NON - FIRE RATED STEEL DOOR)
SCALE 1:5




DETAIL- 7 ( FOR NON - FIRE RATED STEEL DOOR)
SCALE 1:5

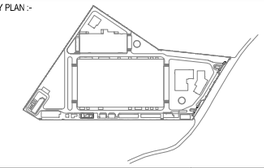



DETAIL- 8
(JAMB DETAIL-MULTI PURPOSE DOOR)

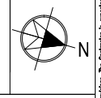



DETAIL- 9
(JAMB DETAIL-FIRE RATED DOOR)

KEY PLAN :-



LEGEND :-




GENERAL NOTES :

- ALL DIMENSIONS ARE IN MILLIMETRES AND ARE UNFINISHED DIMENSIONS UNLESS OTHERWISE SPECIFIED.
- ALL LEVELS ARE IN METRES AND ARE UNFINISHED LEVELS UNLESS OTHERWISE SPECIFIED.
- DO NOT SCALE DRAWINGS. ONLY WRITTEN DIMENSIONS SHALL BE FOLLOWED, ANY DISCREPANCIES NOTED SHALL BE BROUGHT TO THE NOTICE OF THE ARCHITECT PRIOR TO EXECUTION.

| | | | | |
|---|---|---|---|---|
| T4 | ISSUED FOR TENDER | 02.03.17 | SDPI | V.A |
| T3b | REVISED AS PER CLIENT COMMENTS. | 19.12.16 | SDPI | V.A |
| T3a | ISSUED FOR CLIENT REVIEW | 06.12.16 | SDPI | V.A |
| T3 | ISSUED AS ADDENDUM-4 | 02.05.15 | CB | V.A |
| T2 | ISSUED AS ADDENDUM | 27.04.15 | CB | V.A |
| REV. | DESCRIPTION | DATE | BY | CHD. |

AMENDMENT

GRAPHIC SCALE:

0 0.5M 2.0M 4.0M
0.5M 0 1.0M 3.0M 5.0M

CLIENT:

KONE ELEVATOR INDIA PVT. LTD.

PROJECT:

PROPOSED KONE ELEVATOR FACTORY AT PILLAIPAKKAM, NEAR CHENNAI.

DRAWING TITLE:

JOINERY DETAILS - FIRE RATED AND NON-FIRE RATED STEEL DOORS

| | | |
|---|---|---|
| SCALE : 1=30 | DRAWN : CHINABABU | REV |
| DATE : 24.11.2014 | CHKD : V. ADHISWAN | |

DRAWING NO:

KEIPL-P-CAF-AR11-GR-02-188133 | T4


ARCHITECTURE INTERIOR DESIGN ENGINEERING PLANNING CONSTRUCTION MANAGEMENT

C R NARAYANA RAO

# 10, KARPAGAMBAL NAGAR,
MYLAPORE, CHENNAI-600 004

B.Arch. (Hons.), M.Arch., (Calif.), F.I.I.A., Intl.Assoc.A.I.A.,
Registered Architect.



THESE DRAWINGS ARE UNDER COPYRIGHT AND ARE THE PROPERTY OF CRN. NONE OF THE DRAWINGS AND RELATED DOC--UMENTS CAN BE REPRODUCED, COPIED IN WHOLE OR IN PART WITHOUT PRIOR EXPRESSED WRITTEN CONSENT OF CRN. THESE DRAWINGS CANNOT BE HANDED OVER TO A THIRD PART OR USED FOR ANY PURPOSE, OTHER THAN THAT FOR WHICH IT HAS BEEN LOANED, AFTER FULFILLING THE PURPOSE OF ISSUE THE DRAWINGS SHALL BE RETURNED TO CRN.


Construction work shall be executed only as per the latest revision drawing. Once a revision drawing stands cancelled and as such construction shall not be carried out as per superseded revisions. The Contractor is expected to:
1. Maintain a register of Drawing Revisions, listing drawing number & revision number, date of receipt, action taken & signature.
2. Withdraw superseded drawings from all locations as soon as new revisions are received & ensure that they are not used.
3. Note cross-referenced drawings, the Contractor is responsible for ensuring that he is working to the latest revision of these also.
4. Any work carried out by the Contractor using a superseded drawing after the issue of a new revision is liable for rejection and reinstatement as per new revision at Contractor's risk and cost without any entitlement to extension of time